EXXEL PACIFIC
GENERAL CONTRACTORS

Request For Information - 065

The Cora Apartments (19 W Harrison)

DATE: 12/15/2016

To:	**John Whitlow**	**From**	**Jola Bielecki**
	VIA Architecture 1809 7th Avenue, Suite 800 Seattle, WA 98101		The Cora Apartments (19 W Harrison) 19 W Harrison Seattle, WA 98109
Phone:	206-995-8872	**Phone:**	425-502-1573
Fax:		**Fax:**	360-671-7616
Email:	jwhitlow@via-architecture.com	**Email:**	JolaB@exxelpacific.com
CC:			

Subject:	**BBQ & Fire Pit Location at Rooftop Deck**	**Status:**	**Open**
Drawing #:	L0002	**Spec Sect #:**	
Addendum:		**Submittal #:**	

Potential Schedule &/or Cost Impacts:

Schedule Impact (days):
Cost Impact:

Information Requested: **Date Required: 12/22/2016**

Please confirm if the BBQ and Fire Pit location on the rooftop deck as shown on the landscaping plans L0002 is correct (see the attached), or specify the exact location if different than shown. Our plumbing contractor needs this information to install the gas supply.

Suggestion:

Requesting Firm: Exxel Pacific, Inc.

Submitted By: *Jola Bielecki*

Response:

Date	Response
12-23-2016	Per Maria's email on the 15th, proceed with locations as show for Gas line install. JXW

Thu 12/15/2016 5:24 PM

Maria Barrientos <maria@mbarrientos.com>

RE: Cora Apartments - RFI #065 - BBQ & Fire Pit at Rooftop Deck

To Karen Kiest; Jola Bielecki; John Whitlow

Cc John Links; Cora Team; Leyland Rudholm

Agree. We already approved locations

maria barrientos

barrientos LLC
www.mbarrientos.com

1402 Third Avenue #310
seattle, wa 98101
206.728.1912 w

From: Karen Kiest [mailto:kkiest@kk-la.com]
Sent: Thursday, December 15, 2016 2:54 PM
To: Jola Bielecki <JolaB@exxelpacific.com>; John Whitlow <jwhitlow@via-architecture.com>
Cc: Maria Barrientos <maria@mbarrientos.com>; John Links <john@mbarrientos.com>; Cora Team <CoraTeam@exxelpacific.com>; Leyland Rudholm <LeylandR@exxelpacific.com>
Subject: RE: Cora Apartments - RFI #065 - BBQ & Fire Pit at Rooftop Deck

Dear Team,

It's been a long time since we've interfaced with the **Barrientos** team – I think yourselves or interiors (Jennie?) may want to way in on location of BBQ and Firepit. Our furnishings are only placeholders.

Karen Kiest

Karen Kiest | Landscape Architects
111 West John Street Suite 306 Seattle, WA 98119
206.323.6032

www.kk-la.com

From: Jola Bielecki [mailto:JolaB@exxelpacific.com]
Sent: Thursday, December 15, 2016 2:16 PM
To: John Whitlow <jwhitlow@via-architecture.com>; Karen Kiest <kkiest@kk-la.com>
Cc: Maria Barrientos <maria@mbarrientos.com>; John Links <john@mbarrientos.com>; Cora Team <CoraTeam@exxelpacific.com>; Leyland Rudholm <LeylandR@exxelpacific.com>
Subject: Cora Apartments - RFI #065 - BBQ & Fire Pit at Rooftop Deck

John and Karen,

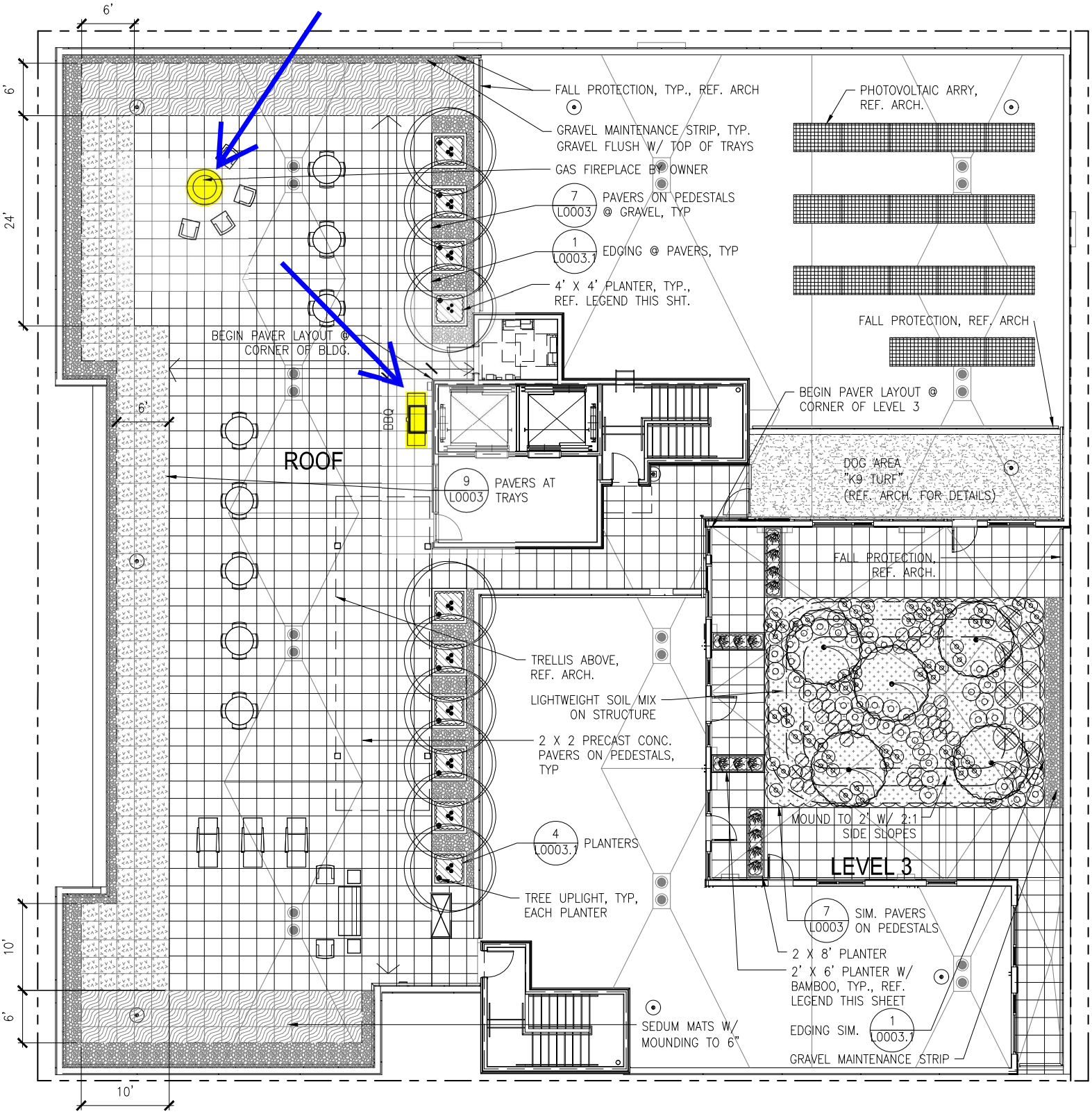

1 LANDSCAPE PLAN ROOF

$\frac{1}{8}$"□1'-0"

0 4' 8' 16'